BARREL HOUSE AND MECHANICS TODAY AT 5:05

Get the Habit

of going to your front door when you get up in the morning, and find the Record-Herald awaiting you, filled with fresh and crisp news.

RICHMOND RECORD-HERALD

A RICHMOND PAPER FOR RICHMOND PEOPLE

The Weather

Today: Fair; moderate to fresh northwesterly winds.

VOLUME THIRTY-ONE—TWENTIETH YEAR | RICHMOND, CALIFORNIA, WEDNESDAY, MAY 10, 1922. | NUMBER 107

POLICE RECOVER DORIS SIEVERS; S. P. TEACHERS APPEAL TO STATE

LIONS LUNCH AND SEE BIG POWER FILMS

"Soak 'im!"

Hear those Lions roar.

Is a man ten seconds late for lunch?

"Soak 'im!"

Did he cut a corner or cover that last half in 40 seconds?

"Soak 'im!"

Is he bald-headed? Does he eat pie with a knife? Does he smoke corktipped cigarettes? Was he seen at a girl show? Did he forget to say "Sir" when he addressed the chair? Did he make the mistake of calling the Lions "gentlemen?"

"Soak 'im"

* * *

Wheeler and Soak Box.

Rey Wheeler was a busy man yesterday at the regular weekly meeting of the Richmond Den of Lions.

Wheeler and his soak box.

Dimes, quarters, halves, dollars.

There was a frequent jingle of the silver.

The banquet room at the Park Coursing club house was filled with flags and pennants and laughter and merriment and smoke. O, Lord, yes, the smoke.

Fine Luncheon Served.

After the fine luncheon, which was served by personal direction of Maude Rockwell and Mrs. Busch, with a corps of courteous Filipino boys, a couple of songs: "Dixie" first, and then that foolish ditty that the fellows used to yelp overseas about that Mr. Zip, Zip, Zip, who had got such a close hair cut, but no shorter than the singer's at that. And facetious reference to Camels and Fatimas.

The songs took the starch out of a few fellows that were a trifle "up stage," and put the whole gang down on a common level.

Tom Morgan Chairman.

After Charley Donnelly had soaked 'em going and coming, Tom Morgan, as chairman of the day, grabbed the gavel and made a quick get-away.

Frank Woodward and his films were introduced by Morgan, and for more than half an hour the Lions and their guests watched the unfolding of the story of the great Caribou plant of the Great Western Power Company; pictures of a reservoir that has a capacity of 408 billion gallons of water, and views of 640 hungry men eating meals for two bits each that cost the company 52 cents.

There was a picture of an old hotel built in 1848, and snow scenes and derricks, improvised sawmills and dynamite blasts.

Many For Fresno.

Art Faris jogged the memories of the Lions about the convention to be held at Fresno, and something like twenty of the fellows indicated their intention of going.

Woodward complimented the Richmond Den on the fine showing they are making, and begged them to call on Oakland whenever they needed support or advice or co-operation.

Six New Members.

Hi Jacobs, in clear and resonant tones read the code of ethics of Lionism to the five new members, who are Louis F. Freese, A. J. Nystrom, E. P. Johnson, Dr. E. R. Guinan, Fred Newsom and Harry Seweringen.

Zeb Knott got whole-hearted support for his proposition to have the Lions and Rotary meet in a game of baseball, the proceeds to go to the Salvation Army.

It was a big day— a Red Letter Day for Richmond Lionism.

* * *

The motion pictures recently made of the Lions will be shown at the T. & D. theatre Wednesday and Thursday of next week, Manager Dan W. Reardon announced.

S. P. Teachers See Labor Commissioner On Salaries Subject

Just what is to become of the entanglement of the finances of the San Pablo district seems to be a quandary not only so far as the teachers are concerned who have not received their salaries for the past three months, but to the trustees as well, and those connected with the District Attorney's and Superintendent of Schools offices.

The district is in debt over $13,000, the finances for the year have been depleted for the past three months, and the fiscal year will not end till June 30th.

A short time ago a mass meeting of the citizens of the district was held, and those present were in favor of holding an election for a special bond issue for $10,000 providing a part of the money could be used for the payment of the salaries of the teachers, and if this could not be done the citizens expressed themselves as being opposed to a bond issue for $5,000 to pay up the outstanding indebtedness of the district.

T. H. De Lap, deputy district attorney who was present at the meeting told the trustees and those present that it was his best judgment that the law did not permit a district to bond to pay up back salaries of teachers.

Teachers Hopeful, But Unpaid.

Since then no action has been taken by the trustees, and the situation has been becoming more acute every day. The teachers have been performing their duties every day, trying to hold the s chool together, and at the same time hoping that some way would be provided by which the warrants they are carrying around, would be cashed.

Monday a delegation of the teachers appeared before the state labor commissioner in San Francisco, and made complaint about their wages not being paid, and asked that action be taken, and here they ran up against an unexpected snag for they were informed that as they were employees of the state, the state would be placed in the position of taking action against itself.

Problem Referred to Wood.

From the state labor commissioner, the matter has been taken up directly with State Superintendent of Public Instruction Will C. Wood, and whether or not this official can solve the salary question for the teachers and the indebtedness of the district yet remains to be seen.

School May Close.

It is possible, unless action is secured in a very short time, that the district will have to close the e chool, and everyone realizes that this would be fatal, for this would cut down the appropriation of county money very materially next year, as the apportionment of money is based on the daily attendance of the preceding year.

If the teachers continue to teach till the end of the fiscal year, and take their chances of receiving their money there will be over $7,000 due them and besides there are about $6,000 of other unpaid debts. These are made up of equipment for the playground and general supplies amounting to over $1,500 owing to the C. F. Weber company, and $781 due as a balance on an automatic clock system, besides many other smaller items. Some of the bills extend over a period of more than two years, and it is very likely that many of those who furnished supplies will not receive any money for them.

Code Makes Impasse.

What seems to be the principal stumbling block in the way of a settlement of the entanglement is Section 1623 of the Political Code which precents debts in one year being paid out of the funds of the next. It reads as follows:

"Bords of trustees as such are liable in the name of the district for any judgment against the district for salary due any teacher on contract, and for all debts contracted under the provisions of this chapter, and they must pay such judgment or liabilities out of the school moneys to the credit of the district: provided that the contracts mentioned are not in excess of the school money accruing to the district for the school year for which the contracts were made, otherwise the district is not liable."

Section 1880 of the same code provides that bonds may be issued for the following purposes: "for purchasing school lots, for erecting and repairing buildings, for insuring schol building, for supplying school buildings with furniture and necessary apparatus, for improving school grounds, or for refunding any outstanding valid indebtedness of such district evidenced by bonds or warrants thereof."

It is contended by some that in the last clause of the above section of the law the word "warrants" would apply to those that have been issued for teachers salaries, but the representative of the district attorney's office holds to the contrary.

9 Hold Uncashed Warrants.

The teaching force of the district number nine, and while they hold warrants calling for money, they are unable to realize on them. The principal is J. A. Scott, and the teachers are: George Beohmer, Mrs. Ethel Ramsey, Miss Edith Hogue, Miss Dora Benson, Miss Anna Crowley, Miss Louise Oliver, Miss Grace Hafford, and Miss Blanche Hopkins.

Responsibility Not Fixed.

The law provides that forty per cent of the county school money and all of the state money must be used exclusively for the payment of teachers' salaries, and where the blame lies for the present condition of things is yet to be determined. Some assert that the hold-over trustees, Frank McCausland and Mrs. Mary Maloney are to blame for the tangled condition of afairs, while others assert, that it is the duty of County Superintendent of Schools W. H. Hanlon to carefully vise every warrant issued, and see that funds are used for the purposes as specified in the law.

The principal question now agitating the minds of the residents of the district is not who got the district into its present difficulty, but how to get out of it, and maintain the standing of the district.

Mrs. Fannie Van Etta and David Fett Married Here

Mrs. Fannie Van Etta and Mr. David Fett were married on Sunday by the Rev. F. K. Sanborne at the home of her niece, Mrs. M. J. MacPherson, 1124 Chanslor avenue. Miss Celia Riewerts of San Francisco and Mr. G. MacPherson of Richmond attended the bride and groom. After a wedding dinner, the couple left for a short honeymoon at Sacramento, after which they will return to their home at Santa Cruz. The bride is well known socially in Santa Cruz where she has resided for a number of years and the groom is a well known vineyardist of Fresno and Parlier.

Mr. and Mrs. Wm. C. MacPherson and son of San Francisco attended the wedding. The bride is his aunt.

AWARDS SOON OF JUNIOR HI CONTRACTS

Since Mrs. H. A. Stiver, one of the school trustees has returned from her trip to southern California, a meeting of the board will be held in the near future, and contracts for the Junior high school will be awarded. It is likely that the awards will be made to those who are the low bidders.

W. T. Helms, secretary of the board stated last evening that there was no meeting of the trustees Monday paper, and so far no contracts have been awarded.

D. N. W. BAZAAR GREAT SUCCESS

The D. N. W. Girls class of the 1st Presbyterian Sunday School met with a decided success at their entertainment and bazaar held last night at the Richmond Club House.

During the evening a large sum was raised for the Orphans' Home at San Anselmo, by the sale of cakes, candies, aprons and punch.

A fortune telling booth was also much in evidence.

A delightful program of stunts and music was put on by the young ladies which was enjoyed by the large number of people who gathered for the occasion.

The young ladies extend their sincerest thanks to all who helped to wake the affair the success it was.

RED MEN MEET; TAKE IN FIVE

Five candidates were adopted by Onetah Tribe No. 183, Improved Order of Redmen, at its meeting held last evening in Pythian Castle. The ceremonies were presided over by Sachm W. Campbell.

It was planned to confer the chief's degree on Tuesday evening May 23, in Pythian Castle. A big entertainment will be held on that night. Among the visitors expected to be present are Great Sachem Sellick of Los Angeles, and Past Great Sachem Warner of Alameda. The banquet will be served under the direction of Chief Wimberly, who has gained renown from his culinary skill.

Plans were also developed for an indoor carnival to be given jointly by Onteah Tribe and the Degrees of Pocahontas on June 21-22 in Pythian Castle.

The warriors' and adoption degrees will be conferred ot the meeting next Monday night.

A large number of out-of town visitors were present at the adoption last night.

Alpha Lodge Enjoyed Lecture

A very interesting talk on the state legislature by Senator Sharkey featured the meeting of Alpha Lodge, F. & A. M., held last night in Masonic hall. Four reels of moving pictures on Mexican oil fields were also greatly enjoyed.

Alpha Lodge held a short business meeting early in the evening, and then invited the DeMolay boys to attend the lecture. A good crowd was in attendance.

Mt. Diablo Snow Covered First May 9 in Years

A mantle of snow covered Mt. Diablo yesterday.

People in the vicinity of the mountain stated that this is the first May 9 in many years that this condition has prevailed.

The air was cool and crisp, and hail fell in large quantities for several minutes in the neighborhood of Danville, according to E. Forwick, who returned from a tour last night.

No damage was done to grain or fruit so far as reports could be had.

Hail fell in Richmond shortly before noon yesterday.

DR. WING VISITS ICE CREAM CO. AND GIVES O. K.

Yesterday afternoon Dr. C. Wing, assistant health officer, and H. C. Smith, chief food and market inspector of Oakland were in Richmond and inspected the plant of the Polar Ice Cream company, and placed their "O. K." on it, and issued a temporary permit, for the sale of its products in Oakland.

There are some improvements that are yet to be made to the plant, and when these are completed Dr. Wing stated that the local company will have one of the most modern plants on the coast. Dr. Wing also stated the City of Oakland welcomed the addition of any outside business to that city, that complied with its regulations.

Miss M. Labourette Is Party Hostess

Miss Madeline Labourdette was hostess to 45 guests at an all night party at her home on Clinton avenue Saturday night.

The home was beautifully decorated in ferns and poppies. Dancing was enjoyed to the music of Snyder's four piece orchestra of Oakland.

There was an abundance of good things to eat and drink, served about 2 a. m.

Many of the guests were from Rosenburg's Packing Co., of San Francisco. Those present from Richmond were:

Mrs. L. Nelson, Mrs. D. Graham, Mrs. A. Koster, Mrs. Domingo, Mrs. I. Labourdette, Miss Felicia Vernetti, Miss Margaret Johnson, Miss G. Feguerledo, Miss M. Figueriedo, Miss Jeanette Richofsky, Mr. O. Bennett, Dewey Noeles, Merle Noeles, Carl Richofsky, Charles Neckel, Esten White, Fred Gardella, Victor Strock, Joe Stern, K. Rose, I. Labourdette, I. Labourdette, Jr., Lester Nelson.

Chief Wood Has Guest From South

Chief of Police W. H. Wood had as his guest last night Capt. L. A. Odell, of the police department of Pasadena, and some other police officers who are here to attend the eighth annual convention of the California Branch of the International Association for Criminal Identification.

Today Sergeant Dan Cox, Sergeant Jones and Inspector Wylie will attend the sessions.

LICENSED TO WED.

Hunter-Williams—Frank L. Hunter, 26, and Helen D. Williams, 19, both of Richmond, licensed yesterday in Martinez.

Story In This Paper Finds Girl

The story of the disappearance of little Doris Sievers, with the description given by her mother, appearing in the Record-Herald yesterday morning led to the restoration of the child to her parents Mr. and Mrs. Ed. Sievers, at 1403 Chanslor avenue yesterday evening.

Doris was a properly penitent little girl, to all appearances, when a representative of the Record-Herald called at the little gray house last night.

"I will never do such a thing again—no, never," said Doris.

Parents, press, police of the bay cities and the public, were interested in finding Doris.

Filled with the spirit of adventure, or inspired by romantic yearnings, suggested maybe by movies, instead of going to school Monday morning, the little girl got on a street car for a ride to Oakland.

She had no funds, and when she told a tale somewhat tinged with romance, to a sympathetic ear, she was given car fare. Late in the evening Monday she found a friendly family in Pullman who took her in for the night.

Tuesday these people, having read the story in the Record-Herald, reported to the police department, and one of the officers went to the house in Pullman, identified Doris and restored her to her parents.

And Doris is duly forgiven, her mother is happy, and everything is all right.

Evelyn Marshall's Birthday Party

Evelyn Marshal celebrated her seventh birthday yesterday afternoon by entertaining a group of her friends at her home, 6" Twentieth street. The afternoon was pleasantly spent in playing games. Prizes were won by Eunice Brad and Evelyn Marshal. The little hostess received many beautiful gifts from her friends. The afternoon was enjoyably brought to a close with the serving of delicious refreshments.

Those present were Eunice Brad, Adele Lyons, Alice Brad, Louise Apperson, Ruth McNally, Eleanor Spring, Pearrl Peiry, Doris Shell, Darlin Woodward, Yvonne Marshall and Evelyn Marshall.

D. S. G. Plan Social Night

Plans for a social night to be held in Tuesday May 30, were developed by Daughters of St. George No. 217, at its meeting last night in Moose hall. The committee appointed to arrange for the affair is composed of Mrs. F. Philips, Mrs. M. Thompson and Mrs. G. Cook.

The election of officers will take place on Tuesday evening, May 23, in Moose hall. AAtA that time a farewell party will be given in honor of President Mrs. A. Robertson and Mrs. A. Baker, who will soon leave for a trip to the Orient.

Funeral Yesterday For Late C. Peters

Funeral services for the late Charles Peters, who passed away last Saturday in Santa Rosa, were held yesterday afternoon from Bert Curry's funeral parlors. The eulogy was delivered by Rev. R. L. Webb, pastor of the Stege Presbyterian church. Interment too k place in Sunset View cemetery.

MOTHER'S DAY PROGRAM BY ELKS MAY 16

Mother's Day will be celebrate by the Richmond Lodge of Elks at their regular meeting Tuesday, May 16.

On that occasion every loyal Elk in this jurisdiction will be extended a heartfelt invitation to be present and take part in the ceremonies to honor the best mother that ever lived: yours and mine.

Judge A. B. McKenzie will deliver the oration, and a fine and fitting musical program will be given. All things needful to make the hour gay or thoughtful, as the circumstances may warrant, will be evidenced. This committee will be in charge: A. A. Alstrom, chairman; Cary Richard, Edward Dale and Don Stuart.

San Rafael night on May 31 will be a big night, too. John G. Sare, president of the State Elks Association, and the officers from 1108 will be here and put on the initiation. Special dispensation will be had as the 31st falls on Wednesday. The committee: A. G. Faris, chairman, M. A. Hays, T. D. Morgan, C. E. Clark, H. C. Chapman and J. O. Ford.

Next ladies' night will be held on May 26, the following committee having been named: Charles Drake, chairman; George Burruss, Charles Friene, George M. Reifschneider and J. W. Wilkinson.

The Shines leave for Sacramento, Saturday, May 13. They will take the Southern Pacific at 3:30.

A short business session was held last night.

STAY AT HOME MEMORIAL DAY

May 30.

Memorial Day.

Celebrate it in Richmond.

The American Legion and other patriotic bodies of the city are united in their efforts to make the day not only a memorial but memorable.

The governor will be here. Guests of the city will include Legionaires from all the posts of Contra Costa county, which probably will be supplemented by members of the Alameda county posts.

There will be loads of guests.

Richmond folks, to avoid the charge of being inhospitable, must arrange to spend the day here.

Bear it in mind.

Make all appointments accordingly.

Friday night Richmond Post No. 10, American Legion, will meet, and plans will be further perfected towards insuring a real creditable Memorial Day program.

F. O. E. Plan Degree Contest

Several out-of-town visitors were present at the weekly meeting of Point Richmond Aerie, No. 154, F. O. E., held last night in W. O. W. hall.

Plans for the exemplification of the rituals competition were developed, which will be held here on Saturday evening, May 20. The committee in charge is made up of J. F. Kelly, John Barellies and Ernest Navereno.

COUNCILMAN COLE'S SON REPORTED CONVALESCENT

Ira Cole, the young son of Councilman and Mrs. Thomas I. Cole, is reported as recovering from the throat operation which he underwent several days gao at the Cottage hospital.

RICHMOND RECORD HERALD
A RICHMOND PAPER FOR RICHMOND PEOPLE

A Consolidation of the Record-Herald and Richmond News
Published every Morning except Mondays and days following Holidays, by the
RECORD-HERALD PRINTING AND PUBLISHING CO.
Telephone Richmond 70 — 1030 Macdonald Avenue

G. E. MILNES....................President and Manager
GROVER E. MILNES....................Business Manager

Entered at the Post Office at Richmond, Cal., as Second-Class Matter.

Official Paper, City of Richmond

Subscription Rates

1 year....................$6.00
6 month....................$3.00
1 month, by carrier... 50c
Single Copies, Five Cents

THINKOGRAPHS By F. J. HULANISKI

THE PROFITEERS ARE ALARMED.

The rich rascals who robbed the country in its time of sadness and stress are hurrying now to seek cover, since President Harding has demanded of Congress that their investigation be speeded up and a proper punishment be meted out to those found guilty. The executive and legislative branches of the Government are now hard on the trail of hundreds of these unhung traitors to their country, and there is good reason to hope that quite a lot of them will be brought to the bar of justice for their crimes. They not only robbed all the people but the Government itself, on war contracts, and have thus for escaped punishment because they have been able to buy immunity with the money they stole in hundreds of millions from the whole people. The President has asked Congress for a special appropriation of half a million at once to be used by the Department of Justice in investigating and prosecuting all cases, civil or criminal, growing out of the war.

Every honest person will pray that justice be handed out to these worse than thieves. They stole while all the rest of us were pinching and turned traitors to the country at a time when the rest of us were giving, instead of taking. They looted everybody and the Government at a time when our soldier boys were fighting in the trenches and reddening the soil of France with their life blood. All of us sacrificed to buy Liberty bonds, and these miserable wretches stole the money realized by the sale and purchase of the bonds. Since then they have been bribing officials and thus have escaped just punishment for crimes as dannable and hellish as the mind of man can conceive. Among the first scamps brought to bar should be those who were given hundreds of millions to make war aeroplanes, and who never produced a single bombing or combat machine. The cost plus system furnished hundred of millions more graft for conscienceless thieves and traitors. The country was full of them and none of them have been punished yet.

The world would be a happier place
For all upon Life's track,
If what is spoken to man's face
Was said behind his back.

We don't know yet who will win the coal strike, but we know very well that the consumers of coal will lose it.

During a two-hour discussion of the tariff bill there were only six senators in the chamber, and one of them went to sleep.

A fossil tooth has been found in Nebraska that came from a creature that must have been half man and half beast. No wonder Bryan dug out of there.

A Maryland representative is pushing a bill to legalize 2.75 percent cider. But how is he going to make the cider stop when it reaches that point?

What we need is a civil service system that will keep all the live ones and not get in the road when barnacles have to be scraped off.

Gosh, but a fellow's hands do get tired these days! When not being shaken by the candidates they are being held up by gunmen.

Lady Astor does say some good things, even if she did forsake America for England. She says the two greatest forces for good in the world today are the mothers and the press.

The American Legion should engage the services of Conan Doyle on the bonus matter. He is the only one known just now who can make the ghost walk.

Ex-Candidate Cox says the present administartion is the biggest failure in fifty years. If he ran for an office and failed of election by a plurality of 7,000,000, we wouldn't say much about the failure business.

OUR PUBLIC MEN.

There are many new names in the House of Congress and the Senate of whom the people as a whole have but little knowledge, and it is to be hoped that some of them will develop into statesmen of whom our country can be proud. It must be admitted that the people now have a very poor opinion of the public men of the nation as a whole and, sad to relate, there is much to justify such opinion. It ought not to be so, and our public men, public business leaders as well as public officials, ought to do away with such opinions by so living and so dealing with the public and their fellow men as to merit the respect and admiration of us all. It is up to them to do this; we cannot do it for them, and as they live and do and practice, so will they be judged.

When a man is honored by being selected as the head of this greatest Government on earth, or to such positions of honor and trust as United States Cabinet Member, Congressman or Senator, one would think he would have a pride to build a lasting monument for himself and his posterity that would live forever in the hearts of his countrymen, but how very few of them do it. We have many men of great talent, brains and ability in such places, honored by their people and given every chance to accomplish great things, but the devilish attributes of selfishness and greed seems to dominate most of them, and so to grab riches they sacrifice everything else in life that is worth living for. There are so many opportunities for a public man to do this that it is hard to withstand the temptation, and where one is great enough and man enough to do so a dozen fall for the glitter of the gold and the flesh pots. A few meet our great problems and grapple with them in honor, ability and honor, while many others fall for the temptations and drift into graft and crime.

The public man should realize that he has a great responsibility resting upon him, to represent all of the people and sink self. This also applies to our big financiers. Instead of striving to grab billions after they already have millions, why can't they instead give the benefit of their time and ability to the welfare of their country?

Remember when little girls used to put on long skirts that dragged on the ground and played they were women? They'd have a hard time finding anything of the sort to put on now.

One man up before the court admits having deceived 78 women. My, but that fellow must have talent! We have tried for years to make that stick with just one woman, and failed utterly.

When most of us make enough to get along we retire from business, but an aviator can't do that. Every one we ever heard of as retiring did so without knowing anything about it.

Make the speed regulations so drastic that when a booze-soaked fool speed through the streets at break-neck rate it may be assumed that he is heading for pail.

It seems strange that old Kaiser Bill has not said a word or offered a single suggestion about the reconstruction of Europe. He is a mighty good illustration of that old saying about saying nothing but sawing wood.

As long as we men continue to harness ourselves up in form-fitting coats and turned up trousers, and wear a devilish contrivance around our neck that saws our Adam's apple into sections with its hard-boiled sawteeth, we are in poor business poking fun at the women for what they wear, or what they do not wear, either.

Conan Doyle says that people who go to hell will have a chance to work themselves out. Glad to hear it, but it sure will be a hot old job, at best.

Nothing is certain but death and taxes, according to a true old saying, and it may be added that nothing is feared more than death and taxes. In the minds of many, both are great evils, and neither can be sidestepped.

"LET BEST MAN WIN," SAYS HARDING; KEEPS HANDS OFF OHIO SENATE RACE

Above, left: U. S. Senator Atlee Pomerene, unopposed for Democratic nomination to succeed himself. Right: Walter F. Brown, Toledo, who is fighting Congressman Simeon D. Fess, Yellow Creek, for the Republican nomination for U. S. senator.

President Harding is keeping his hands off in the hot political fight for the Republican nomination for U. S. senator in Ohio.

Otto A. Poulsen Starts Big Sale Of Fine Jewelry

Starting tomorrow a great jewelry sale will be staged by Otto A. Poulsen, one of the oldest jewelers in Richmond. When interviewed Mr. Poulsen had the following to say:

"I have been in the jewelry business in Richmond for the past sixteen years, and never demed it necessary to conduct a sale. But now I am compeled to unload my beautiful new stock, because I have more merchandise on hand, than good business principles allow me to carry."

"I am simply overstocked and in order to reduce my tremendous stock, I am making reductions of 15 to 40 per cent and 50 per cent on some items. I am absolutely disregarding profit and am taking a loss on some lines as it is imperative that I reduce my stock immediately."

"This is going to be a great opportunity for jewelry buyers and folks who anticipate buying wedding and graduation gifts," added Mr. Poulsen, "as I am placing on sale practically my entire stock of jewelry, diamonds, watches, silverware and cut glass."

"As everyone knows, I carry none but standard, well known brands that are guaranteed. Therefore, the public is assured of getting real bargains."

The sale opens tomorrow morning at 10 a. m. Mr. Poulsen's advertisement appears in another part of this paper.

LOS ANGELES HOTEL LEE
$1.50 with bath single
6th & FIGUEROA Sts.
Wm. B. CLARK, Prop.
All Depot Cars Pass The Door

quiet, homelike, congenial, morally and physically clean, free from the spectacular; an hotel you can safely patronize and recommend; particularly attractive to women traveling alone.

GARAGE CONNECTED
CAFE NEXT DOOR
THE HOUSE OF COMFORT
RATES $1.00 to $4.00 MODERN EUROPEAN

RAILROAD MAN'S WIFE HAS TWO OPERATIONS

Mrs. Charles Arn, wife of a brakeman on the Santa Fe, was operated on for removal of tonsils and adenoids at Cottage Hospital yesterday morning. She is reported to be making a good recovery. Dr. C. R. Blake was the attending surgeon.

CUT THIS OUT—IT IS WORTH MONEY

Cut out this slip, enclose with 5c and mail it to Foley & Co., 2835 Sheffield Ave., Chicago, Ill., writing your name and address clearly. You will receive in return a trial package containing Foley's Honey and Tar Compound for coughs, colds and croup; Foley Kidney pills for pains in sides and back; rheumatism, backache, kidney and bladder ailments; and Foley Cathartic Tablets, a wholesome and thoroughly cleansing cathartic for constipation, biliousness, headaches, and sluggish bowels. Sold everywhere.—Adv.

Amusements

T. & D. THEATRE
RICHMOND
TODAY
TOM MOORE
—in—
"HOLD YOUR HORSES"
T. & D. NEWS
KENOGRAPH
COMEDY

Macdonald Theater
TODAY
BESSIE BARRISCALE
—in—
"THE BROKEN GATE"
"DUMMY LOVE"
(Comedy)
and
SCENIC
Tomorrow
PETE MORRISON

Carrie Ellsworth Pleases Martinez

Carrie Ellsworth and her dancing class delighted a large audience at Martinez Saturday night when they staged an elaborate program under the auspices of the Woodmen of the World at Curry hall.

The Martniez papers speak in cordial and laudatory terms of the artistry and industry of the Richmond danseuse and the talent which she has assembled.

The Woodmen are reported to have realized a substantial sum from the entertainment.

NOTICE TO VOTERS

Every person entitled thereto must register during the year 1922, thirty (30) days before election, at which he or she may desire to vote.

Registration for Municipal elections for towns of sixth class closes March 10, 1922.

Registration for August primary election closes July 29, 1922.

Registration for general election closes October 7, 1922.

Make application for registration to the County Clerk or any of his deputies.

J. H. WELLS,
County Clerk, Contra Costa County, California.
Dated, January 1, 1922.

The following are regustration deputies:
W. J. Hearne, Rodeo.
John Hewitt, Giant.
George Valencia, San Pablo.
F. M. Silva, San Pablo.
Grace L. Kendall, San Pablo.
Alice M. Morris, El Cerrito.
John Sandvick, El Cerrito.
Mrs. Frances I. Nantz, El Cerrito.
A. C. Faris, City Hall, Richmond.
L. W. Brougham, City Hall, Richmond.
H. G. Stidham, 163 Washington avenue, Richmond.
Georgie Johnson, 208 Richmond avenue, Richmond.
M. J. Gordon, 321 Macdonald avenue, Richmond.
Virginia Griffins, 420 Macdonald avenue, Richmond.
E. P. Vaughan, 610 Macdonald avenue, Richmond.
Marie L. Ogborn, 735 Bissell avenue, Richmond.
Pearl Anglum, 2301 Macdonald avenue, Richmond.
Minnie S. Dohrmann, 1028 Forty-fifth street, Richmond (Stege)
John A. Miller, 610 Thirty-third street, Richmond.
Nannie L. Nesbit, 631 Bissell avenue, Richmond.
Hugh J. Donnelly, 326 First street, Richmond.
W. E. Falconer, 2928 Barrett avenue, Richmond.

You Will Be Pleased With the Suit Built by
JOHN E. SMALLEY
Maker of Fine Clothes
314 Ninth St. Richmond, Calif.

Fourth St. Garage
331 Fourth Street
Storage by day, night, week or month. General auto repairing, reboring and general machine work—Oxy-acetylene welding.
Generators overhauled and repaired, ignition and general electrical work. Special prices on Ford work—Towing service—All work guaranteed—tires, tubes and accessories.
Mr. Auto Owner see us for prices
A. L. PEARSON, Prop.
PHONE RICH. 906.

BEST QUALITY
COAL
HAY—GRAIN—WOOD
C. J. LAMBRECHT
Phone—1058—Rich
2228 MACDONALD AVE.

Kuudson Auto Top Company
AUTOMOBILE TRIMMING
TOPS RECOVERED
SEAT COVERS
2523 Broadway
Oakland, Calif.
ESTIMATES CHEERFULLY GIVEN

P. F. FLOOD
Painting Paperhanging
Tinting Decorating
Paints, Oils and Wall Paper
Estimates Furnished
240 Seventh St. Richmond, Cal.
Telephone Richmond 654

DON'T LET YOUR CHILD

study without Glasses if they are necesary. Spectacles I supply will overcome poor sight, headache and nervousness. See
DR. C. R. BLAKE
SPECIALIST EYE, EAR, NOSE AND THROAT
704 Macdonald Avenue, Upstairs—Rooms 1, 2, 3, 4
DROPS NOT USED UNLESS DESIRED

Tilden Lumber Co.
Price—Quality—Service
E. M. TILDEN, President
Office and Mill—10th St., and Nevin Ave. Phone Richmond 81.
YARDS—Oakland Berkeley, Richmond and Crockett.

High Grade, Clean, Fresh Meat
Telephone Your order for any kind of meat, and we will give your order special care. Chickens a Specialty.
UNION MARKET
2114 Macdonald Avenue. Phone Richmond 38

DO YOU KNOW WHY—The "Only Man" At a Picnic Doesn't Have a Picnic?

Drawn for this paper By Frank Leet

Bessie Barriscale In "The Broken Gate" At the Macdonald

Women have made sacrifices for their children ever since the beginning of the world, but never did a mother sacrifice more bravely than Aurora Lane, the appealing little mother in "The Broken Gate," produced by J. L. Frothingham and released through W. W. Hodkinson, which will be shown at the Macdonald Theatre today.

Bessie Barriscale is the star of this beautiful story of mother love and never has she created a more tender and sympathetic character than this of the devoted mother who practised self-denial for twenty years for the sake of her nameless son.

"The Broken Gate" is adapted from the widely read novel of the same name by Emerson Hough, than whom there is no more popular and esteemed novelist today. It was directed by Paul Scardon, the man who made "Milestones," "Partners of the Night," and many other big successes.

Miss Barriscale is supported by a cast of unusual strength, including Joseph Kilgour, Sam De Grasse, Marguerite de La Motte, Arnold Gregg, Lloyd Bacon and others.

"The Broken Gate" is more than mere "entertainment."

A comedy called "Dummy Love" and a scenic fill out the bill.

A. B. COLES MOVED.

Mr. and Mrs. Arthur B. Cole, have moved from 144 Third stret to 587 Third street.

S. F. MARKETS

SAN FRANCISCO, May 9.—Eggs were off in trading on the local wholesale dairy exchange today, extras dropping 1 cent to 26½ cents, extra firsts going back into the trading at 26 cents, extra pullets and undersized losing ½ cent, while pullets firsts were unchanged at 23 cents.

Born—To the wife of N. S. Stephens 329 Fifth street, a baby boy, May 9.

LEO PERSICO SELLS SEVERAL RESIDENCES

The following residence sales were reported by Leo Persico: Purchase of a new bungalow at 739 Barrett avenue by Max Heise, purchase of a new bungalow at 739 Barrett avenue by Martin Mattern, purchase of a cottage in Beck street, Pullman, by Mrs. T. J. Martin, of Oakland. All of the property sold was owned by Mrs. Theresa Persico.

Petaluma Egg Market.

PETALUMA, May 9.—Eggs—Extras, 23 1-4c; select pullets, 21½c.

SOUTH RICHMOND IMPROVEMENT CLUB MEETS THIS EVENING

The board of directors and all members of the South Richmond Improvement club are requested to attend a meeting of the club at the home of Mrs. E. Hollan, 303 South Fifth street, at 2 o'clock this afternoon. The meeting will be presided over by Mrs. E. Dolan.

BORN—To the wife of E. S. Smith, a nine-pound baby girl, Jean Clair, at Temple hospital, Berkeley, on May 3.

MR. AND MRS. CALVIN RICH REMOVE TO RANCH

Mr. and Mrs. Calvin Rich, who formerly resided here at 242½ Thirteenth street, are now located on the Oakdale ranch of their son, R. V. Rich.

ROYSTON FREED ON $1500 CASH BAIL

H. L. Royston, who will be tried in the Superior Court, May 13, for alleged robbery of Santa Fe freight cars, put up a $1500 cash bail yesterday and was freed on bail.

O. A. POULSEN
609 MACDONALD AVE.
Richmond

To take advantage of my jewelry disposal is to enable you to buy much better jewelry for less money than ordinary jewelry This forced selling shall pay our public well in the savings I am offering. The sale starts Thursday, May 11, at 10 A. M.

O. A. POULSEN
609 MACDONALD AVE.
Richmond

$35,000.00 JEWELRY DISPOSAL

Savings of 15% to 50%

You will find the original price tickets on every article, and you can figure for yourself the reductions of 15 to 50 per cent, as quoted in this advertisement.

A deposit will hold any article for later delivery.

We guarantee our sale prices to be the lowest in town, and money will be cheerfully refunded without question on any purchase.

—of Solid Gold Jewelry, Silverware, Diamonds, Watches Cut Glass and Related Wares

O. A. Poulsen is frank to admit that he is forced to unload his tremendous Stock

As everybody knows, Poulsen's Jewelry Store is one of the finest and oldest in Richmond, and everybody knows that Poulsen carries none but the best grades of jewelry. But everybody doesn't know that Poulsen's store is literally a gold mine. A tremendous new stock having been assembled and with business not up to evpectations, and more goods coming in, there's no alternative but to offer this beautiful, new and carefully selected stock to the public at low prices that will dazzle the imagination. Low prices that are positively a revelation. The entire stock will be on sale excepting a few "contract goods."

Sale Begins Thursday, May 11, at 10 o'clock

You Can Rely on Poulsen's Announcement

This announcement states the facts as they are.

The prices in this advertisement are taken direct from the merchandise, and can be relied upon to be truthful. When you come to this sale you will find everything as advertised—every promise kept.

We sincerely trust that anyone interested in this sale will accept our invitation to examine our extensive jewelry collection without the slightest obligation to purchase.

$2.00 POCKET WATCHES— Reduced to $1.05

$1.75 AMERICAN ALARM CLOCKS Reduced to $1.05

$30.00 25-piece Rogers Bros "1847" SIVER SET with chest, reduced to .. $22.75

$12.50 SHEFFIELD CASSEROLES—Pyrex Glass Containers; reduced to .. $7.85

$2.50 STERLING BAR PINS—Set with Rhinestones; Reduced to $1.45

$1.75 STERLING BELT BUCKLES— Reduced to $1.15

Ladies' Rings

Over 500 Ladies' Solid Gold Rings, set with birthstones and cameos in fancy and plain mountings—yellow, green and white gold.

$3.50 Ladies' Rings, reduced to $2.50
$5.00 Ladies' Rings, reduced to $3.50
$6.50 Ladies' Rings, reduced to $4.50
$8.75 Ladies' Rings, reduced to $6.00
$10.00 Ladies' Rings, reduced to $7.50
$12.50 and $13.50 Ladies' Rings, reduced to $9.50
$15 and $16.50 Ladies Rings, reduced to ... $11.50
$17.50 Ladies' Rings, reduced to $12.50
$20.00 Ladies' Rings, reduced to $14.50

—Higher type Ladies' Rings reduced in proportion.

Lavalliers

Diamond Set Lavillieres with platinum fronts, erduced—$17.50 Lavallieres, reduced to $11.50

$20.00 Lavalliers reduced to $13.50
$25.00 Lavalliers reduced to $17.50
$50.00 Lavalliers reduced to $34.50
$75.00 Lavaliers reduced to $52.50
$100.00 Lavalliers, reduced to $69.50

Wedding Rings 25% off

14-K., 18-K., wedding rings in white, yellow and green gold; also plain and hand carved orange blossom pattern, platinum wedding rings

Wrist Watches

A large stock of fine Wrist Watches will be found at this store. Your favorite watch is here at a reduced price.

20 Year Case 15-jewel guaranteed Wristlet Watches, ribbon bracelet, Formerly $18.00 reduced to $12.25

20-year gold, guaranteed Wrist Watches, 15-jewel movement, ribbon or chain bracelet, formerly sold at $27.50, reduced to $18.50

Fine 14-K solid gold Watches—15 jewel movement, ribbon or chain bracelet. Former selling price $42.50 reduced to $29.50

25-year octagon shape Wristlet Watches, 15-jewel movement, ribbon or chain bracelet. Former selling at $35.00, reduced to $24.50

Very fine 14-K solid gold Wrist Watches, 15 and 17 jewel movements, or chain bracelet. Formerly selling selling at $65.00 reduced to $45.50

Pearl Necklaces

"La Tosca," "Richelieu" and "Regent" Pearls—the cream of the pearl market—all fine French Pearls, guaranteed not to peel.

$8.00 18-inch Indestructible Pearls, reduced to $5.50
$20.00 24-inch Indestructible Pearls reduced to $13.50
$25.00 30-inch Indestructible Pearls, reduced to $17.50

Bar Pins

Set with diamonds—plain gold or faced with platinum

$15.00 Bar Pins, reduced to $10.50
$20.00 Bar Pins, reduced to $13.50
$25.00 Bar Pins, reduced to $17.50
$40.00 Bar Pins, reduced to $27.50
$50.00 Bar Pins, reduced to $34.50

DIAMONDS

Diamonds of rare beauty and "first water" gems are the kind you will find in my collection. Every diamond sold at a reduced price with an absolute quality guarantee.

$20.00 Diamond Ring fine White Diamond reduced to $15.00
$22.50 Diamond Ring—fine White Diamond reduced to $17.00
$50.00 Diamond Ring—fine White Diamond reduced to $35.50
$80.00 Diamond Ring—weight 18-100—Perfect stone—reduced to ... $54.50
$110 Three Stone Diamond Ring—Platinum top—reduced to $76.50

Brooches

Solid Gold Brooches, set with precious stones—all new styles with safety catches.

$5.00 Brooches, reduced to $3.50
$7.50 Brooches reduced to $5.50
$10.00 Brooches, reduced to $6.50
$12.50 Brooches, reduced to $8.50
$15.00 Brooches, reduced to $10.50
$20.00 Brooches, reduced to $13.50

Mantle Clocks

All Standard makes. Greatly reduced as follows:

$8.50 Mantle Clocks, reduced to $6.50
$12.00 Mantle Clocks, reduced to $9.00
$17.50 Mantle Clocks, reduced to $13.00
$20.00 Mantle Clocks, reduced to $15.00
$32.0 0Mantle Clocks, reduced to $25.00

Men's Watches

A large stock of Men's Watches. Here you can find just the watch yu want at a reduced price.

One lot of Star 20-year case, including 16 size 7-jewel nickel Waltham; 18 size 7- jewel Elgins. Formerly valued up to $18.00, reduced to $12.00

Men's 12 size Watches, 20-year case, 7 jewel Elgin. Formerly selling at $20.00, reduced to $16.50

Men's Watches, 12 size solid gold, 14-K, 17 jewel Elgin movement. Formerly selling at $55.00, reduced to $39.50

Men's Watches, 16 size, 14-K solid gold, open face, 17 jewel, Waltham movement. Formerly selling at $100, reduced to $68.50

Men's Watches, 16 size, solid gold 14-K, open face 17-jewel Waltham movement. Formerly selling at $125, reduced to $93.50

Pocket Knives

Gold Filled and solid gold pocket knives—all new patterns.

$2.00 Pocket Knives, reduced to $1.35
$3.50 Pocket Knives, reduced to $2.25
$4.50 Pocket Knives, reduced to $3.00
$7.50 Pocket Knives, reduced to $5.50
$10.00 Pocket Knives, reduced to $7.00

Cigarette Cases

A fine selection to choose from

$9.00 Silver Plated Cigarette Cases, reduced to $6.25
$13.50 Sterling Cigarette Cases, reduced to $9.50
$15.00 Sterling Cigarette Cases, reduced to $11.25

Scarf Pins

A variety of solid gold scarf pins in handsome designs.

$25.00 Scraf Pins, reduced to $17.50
$35.00 Scarf Pins, reduced to $23.50

Men's Rings

Solid gold rings, set with reconstructed Rubies, Sapphires, Topaz, Sardonix, Bloodstones, Amethyst; also 10-K and 14-K Signet rings, in green, white and yellow gold.

$5.00 Men's Rings, reduced to $3.50
$6.50Men's Rings, reduced to $4.50
$8.75 Men's Rings, reduced to $6.00
$10.00 Men's Rings, reduced to $7.50
$12.50 and $13.50 Rings, reduced to $9.50
$15.00 and $16.50 Rings, reduced to ... $11.50
$17.50 Men's Rings reduced to $12.50
$20.00 Men's Rings, reduced to $14.50

—And many higher priced Men's Rings proportionately reduced.

Cuff Links

Solid gold in plain and fancy designs.

$6.00 Cuff Links, reduced to $4.00
$7.50 Cuff Links, reduced to $5.50
$10.00 Cuff Links, reduced to $6.50
$15.00 Cuff Links, reduced to $10.50

Waldemar Chains

Plain and fancy links in substantial weights.

$3.00 Waldemare Chains reduced to $2.15
$3.50 Waldemare Chains reduced to $2.50
$5.00 Waldemare Chains reduced to $3.50
$8.00 Waldemare Chains, reduced to $5.85

All Solid Gold Bracelets 1-3 off

All Mesh Bags 50 per cent off

O. A. POULSEN

RICHMOND'S HALLMARK JEWELER

609 Macdonald Ave. Richmond, Cal.

All Cut Glass 25 per cent off

SEE WINDOWS FOR SPECIAL UNADVERTISED ARTICLES

Co[illegible] by William MacLeod Raine

CHAPTER III.—On his first day in New York Lindsay is splashed with water by a janitor. That individual the range-rider punishes summarily and leaves tied to a fire hydrant. A young woman who sees the occurrence invites Clay into her house and hides him from the police.

CHAPTER IV.—Clay's "rescuer" introduces herself as Beatrice Whitford. Lindsay meets her father, Colin Whitford, and is invited to visit them again. He meets Kitty Mason by accident. She has been disappointed in her stage aspirations, and to support herself is selling c[illegible] in a cabaret. [illegible]y visits her t[illegible]

CHAPT[illegible] V.—Kitty is in[illegible]ed by a customer. [illegible]ay punishes the annoyer. After a [illegible] mixup Lindsay escapes. Outside, h[illegible] attacked by Jerry Durand and a com[illegible]ion and beaten insensible.

CHAPTER VI.—Lindsay's acquaintance with Beatrice Whitford ripens. Through her [illegible] is introduced into "society." His "sid[illegible]tner" on the Arizona ranch, Joh[illegible] Green, comes to the 'big town.'

CH[illegible]R VII.—The two take an apartmen[illegible] [illegible]ther, Johnnie securin[illegible] employment [illegible] the Whitford's as "handy man." An advertisement signed "Kitty M." conveys the information that she is in trouble and implores Lindsay to come to a certain house where she is imprisoned. Clay is dubious as to its authenticity, but finally decides to go. He makes his way into what he supposes is the right house ar[illegible] [illegible]ds himself in a young woman's be[illegible]

He would either simply disappear or he would be murdered with witnesses framed to show self-defense. The cattleman was as much outside the law as the criminals were. He had no legal business in this house. But one thing was fixed in his mind. He would be no inactive victim. If they got him at all it would be only after a fighting finish.

To Clay, standing at the head of the stairs, came a sound that stiffened him to a tense wariness. A key was being turned in the lock of the street door below. He moved back into the deeper shadows as the door swung open.

Two men entered. One of them cursed softly as he stumbled against a chair in the dark hall.

"Where's that rat Joe?" he demanded in a subdued voice.

Then came a click of the lock. The sound of the street rain ceased. Clay knew that the door had been closed and that he was shut in with two desperate criminals.

What have they done with Kitty? Why was she not with them? He asked himself that question even as he slipped back into a room that opened to the left.

He groped his way through the darkness, for he dared not flash his light to guide him. His fingers found the edge of a desk. Round that he circled toward a closet he remembered having noted. His arm brushed the closet door. Next moment he was inside and had closed it softly behind him.

And none too soon. For into the room came the gunmen almost on his heels.

"Jerry'll raise h—l," a heavy voice was saying as they entered the room. "And that ain't all. We'll land in stir if we don't look out. We just ducked a bad fall. The bulls pretty near had us that time we poked our nose out from the park at Seventy-second street."

Some one pressed a button and the room leaped to light. Through the open crack of the closed door Clay recognized Gorilla Dave. The second of the gunmen was out of range of his vision.

From the sound of creaking furniture Clay judged that the unseen man had sat down heavily. "It was that blowout queered us. And say—how came the bulls so hot on our trail? Who rapped to 'em?"

"Must 'a' been that boob wit' the goil. He got busy quick. Well, Jerry won't have to salve the cops this time. We made our getaway all right," said Dave.

"Say, where's Joey?"

"Pulled a sneak likely. Wha's it matter? Listen! What's that?"

Some one was coming up the stairs. The men in the room moved cautiously to the door. The hall light was switched on.

"Lo, Jerry," Gorilla Dave called softly.

He closed the room door and the sound of the voices was shut off instantly.

The uninvited guest dared not step out of the closet to listen, for at any instant the men might re-enter. He crouched in his hiding place, the thirty-eight in his hand.

The minutes dragged interminably. More than once Clay almost made up his mind to steal out to learn what the men were doing. But his judgment told him he must avoid a brush with so many if possible.

The door opened again.

"Now beat it and do as I say if you know what's good for you," a bullying voice was ordering.

The owner of the voice came in and slammed the door behind him. He sat down at the desk, his back to the closet. Through the chink Clay saw that the man was Jerry Durand.

From his vest pocket he took a fat black cigar, struck a match and lit it. He slumped down in the swivel chair. It took no seer to divine that his mind was busy working out a problem.

Clay stepped softly from his place of refuge, but not so noiselessly that the gangman did not detect his presence. Jerry swung round in the chair and leaped up with catlike activity. He stood without moving, poised on the balls of his feet, his deep-set eyes narrowed to shining slits. It was in his thought to hurl himself headlong on the man holding steadily the menacing revolver.

"Don't you! I've got the dead wood on you," said the Arizonan, a trenchant saltness in his speech. "I'll shoot you down sure as h—l's hot."

Durand's face wore an ugly look of impotent malice, but his throat was dry as a lime kiln. He could not estimate the danger that confronted him nor what lay back of the man's presence.

"What you doin' here?" he demanded.

"Makin' my party call," retorted Clay easily.

Jerry cursed him with a low, savage stream of profanity. The gangman enraged was not a sight pleasing to see.

"I reckon heaven, h—l, and high water couldn't keep you from cussin' now. Relieve yore mind proper, Mr. Durand. Then we'll talk business," murmured Clay in the low, easy drawl that never suggested weakness.

The ex-prize-fighter's flow of language dried up. He fell silent and stood swallowing his furious rage. It had come home to him that this narrow-flanked young fellow with the close-gripped jaw and the cool, steady eyes was entirely unmoved by his threats.

"Quite through effervescing?" asked Clay contemptuously.

The gang leader made no answer. He chose to nurse his venom silently.

"Where's Kitty Mason?"

Still no answer.

"I asked you what you've done with Kitty Mason?"

"That's my business."

"By G—d, you'll tell, or I'll tear it out of you!"

Clay backed to the door, found the key, transferred it to the inner side of the lock, turned it, and put it in his pocket.

The cornered gangman took a chance. He ducked for the shelter of the desk, tore open a drawer and snatched out an automatic.

Simultaneously the cowpuncher pressed the button beside the door and plunged the room in darkness. He side-stepped swiftly and without noise.

A flash of lightning split the blackness.

Clay dropped to his knees and crawled away. Another bolt, with its accompanying roar, flamed out.

Still the westerner did not fire in answer, though he knew just where the target for his bullet was. A plan had come to him. In the blackness of that room one might empty his revolver and not score a hit. To wait was to take a chance of being potted, but he did not want the death of even such a ruffian as Durand on his soul.

The crash of the automatic and the rattle of glass filled the room. Jerry, blazing away at some fancied sound, had shattered the window.

Followed a long silence. Durand was resolved to wait until his enemy grew restless and betrayed himself.

The delay became a test of moral stamina. The contest was not one of grit but of that unflawed nerve which is so much the result of perfect physical fitness. Clay's years of clean life on the desert counted heavily now. He was master of himself, though his mouth was dry as a whisper and there were goose quills on his flesh.

But Durand, used to the fetid atmosphere of barrooms and to the soft living of the great city, found his nerve beginning to crack under the strain. What kind of a man was his enemy to lie there in the black silence and not once give sign of where he was, in spite of crashing bullets? Was it possible that he could have killed the fellow at the first shot? The comfort of this thought whispered hope in the ear of the ex-prize-fighter.

A chair crashed wildly. Durand fired again and yet again, his nerves giving way to a panic that carried him to swift action. He could not have stood another moment without screaming.

There came the faint sound of a hand groping on the wall, and immediately after a flood of light filled the room.

Clay stood by the door. His revolver covered the crouching gang leader. His eyes were hard and pitiless.

"Try another shot," he advised ironically.

Jerry did. A harmless click was all the result he got. He knew now that the cowman had tempted him to waste his last shots at a bit of furniture flung across the room.

"You'll tell me what you did with Kitty Mason," said Clay in his low, persuasive voice, just as though there had been no intermission of flying bullets since he had mentioned the girl before.

"You can't kill me, when I haven't a loaded gun," Durand answered between dry lips.

The other man nodded an admission of that point. "That's an advantage you've got of me. You could kill me if

TO BE CONTINUED

News of Bay Shore Towns

PINOLE

ODD FELLOWS AND REBEKAHS MEETING FOR TONIGHT.

Tonight at the Hercules Civic Center the Friendship Club of the Odd Fellows and the Rebekah lodges of Pinole wil hold one of their enjoyable whist parties.

Score cards will be fifty cents and eight prizes will be given. The prizes will be four for men and four for ladies.

RICHMOND RED MEN SEE PINOLE LODGE ADD TO ROSTER.

A large number of Pinole Red Men were in Richmond at a joint class adoption of Redmen of Richmond and Pinole, at the meeting of Onetah Tribe of Red Men, last night at Pythian Castle.

A goodly number were added to the rolls of both lodges, and a fine time was had by the visitors.

Shenandoah Tribe will meet this evening at the P. A. C. C. Hall for their regular meeting.

MRS. HARRY FRAZIER VISITOR TO OAKLAND.

Mrs. Harry Frazier was an Oakland business visitor yesterday.

Tom Moore Star In "Hold Your Horses" At T. & D. Theater

How a shy, weak-kneed fellow, whose domineering wife used him as a target for skillets and pans, suddenly found himself and became Boss of the City is told in a striking picture which comes to Richmond T. & D. theatre for two days commencing today. The title is "Hold Your Horses," and it is a Goldwyn picture taken from a story written by Rupert Hughes.

Tom Moore, the Irish star, supported by a corking cast, including that luminous beauty, Naomi Childers, bring out to the fullest the remarkable situations conjured up by the author. You will be delighted with this picture. Do not miss it.

DEPUTY SHERIFF SMILEY RECOVERS FROM ILLNESS.

Deputy Sheriff J. W. Smiley, who has been sick at his home for some time, has recovered and is discharging his duties. It was he who lead the raid on the Chinese lotery at El Cerrito Sunday night.

Too Late To Classify

FOR RENT—Furnished 5 room flat with player piano. $40. Phone 375-J. May 10-3t

Subscribe for the Record-Herald.

NOTICE OF SALE OF REAL AND PERSONAL PROPERTY

IN THE SUPERIOR COURT OF THE STATE OF CALIFORNIA, IN AND FOR THE COUNTY OF SAN LUIS OBISPO.

In the matter of the estate of Peter Kneppel, Deceased.

NOTICE IS HEREBY GIVEN that the undersigned, the administrator of the above-entitled estate, will sell, at private sale, to the highest bidder, upon the terms and conditions hereinafter mentioned; and subject to confirmation by said Superior Court, on or after the 31st day of May, 1922, all of the right, title, interest and estate of the said deceased at the time of his death, and all of the right, title and interest that the said estate has, by operation of law, or otherwise, acquired other than or in addition to that of said deceased at the time of his death, in and to an undivided one-half (½) interest in and to those certain lots, pieces or parcels of land situate, lying and being in the County of Contra Costa, State of California, described as follows, to-wit:

Lots Nos. 12 and 13 in Block 2, as delineated and designated on that certain map entitled "Map of Overland Tract," filed in the office of the County Recorder of the County of Contra Costa, State of California, on the 1st day of July, 1921.

Lot No. Twenty-one (21), in Block No. One (1) as said lot and block are delineated on that certain map entitled "Coleman Pullman Tract," and filed in the office of the County Recorder of said County of Contra Costa on the 6th day of February, 1911.

Lot No. Twenty (20), in Block No. One (1) as said lot and block are delineated on that certain map entitled "Coleman Pullman Tract," and filed in the office of the County Recorder of said County of Contra Costa on the sixth day of February, 1911.

All of Lot numbered Twenty-one (21) and Lot numbered Twenty-two (22) in Block Numbered Thirty-nine (39) as said lots and block are laid down, delineated and so designated upon that certain map entitled "Boulevard Gardens Tract No. 1, Contra Costa County, California, July, 1907," filed August 5th, 1907, in the office of the County Recorder of said County of Contra Costa.

ALSO an undivided one-half (½) interest in and to the following PERSONAL PROPERTY:

Twenty $5.00 1924 Maturity War Saving Stamps.

1 Liberty Bond, of the 3rd Liberty Loan.

1 Liberty Bond, of the 4th Liberty Loan.

1 Stallion.

1 automobile.

A lease, dated the 23rd day of September, 1920, made by McNee Company for the Southeast ¼ of Section 26, Township 26 South, Range 10 East, for the term of from the 1st day of October, 1920, to the 30th day of September, 1924.

TERMS AND CONDITIONS OF SALE: Cash in gold coin of the United States, ten (10%) per cent of the purchase money to be paid at the time of sale, balance on confirmation of sale.

All bids or offers must be in writing and may be left at the office of M. R. Van Wormer, attorney for said administrator, at the County Court House, in the City of San Luis Obispo, County and State aforesaid, or may be delivered to said administrator personally at Paso Robles, in said County, or may be filed in the office of the Clerk of this Court, at any time after the first publication of this notice and before the making of the sale.

Dated: May 2nd, 1922.

E. M. BENNETT,
Administrator of the Estate of Peter Kneppel, deceased.

M. R. VAN WORMER,
Attorney for said administrator.
May 6, daily to May 31.

New Clothes Assure Peace of Mind

"Oh, Dan, Mrs. Oliver phoned today and wants us to come down to Burlingame to spend next Sunday with them! The Browns that she has spoken of so often will be there and she wants us to meet them."

"Well now, that will be great. I've heard a lot about Brown and I will be glad to meet him. They say his wife is a fine woman, too, so you'll be sure to like her."

"Yes, Dan, we will have a lovely time, but I don't know what to do about clothes. Both of us are getting shabby. We have been putting off buying for so long and neither of us look presentable for meeting new people, I am afraid the Browns will form a bad impression of us after their first look."

"Oh, I don't know. We haven't bought much in the line of clothes for a long time, though, have we, Emily? And if you think it will add to your peace of mind to have us both dressed up in some new clothes why let's go and get some right away."

"Oh, how lovely, Dan. We will go to Cherry's and buy on credit. They have very good values in both men's and women's clothes and we will only be required to pay down what we can spare conveniently; and the monthly payments on the rest will be easy to meet."

Cherry's store for women is at 515 13th street; the men's store, 528 13th street.—Advertisement.

Subscribe to the Record-Herald.

DELINQUENT NOTICE OF SALE OF STOCK.

RICHMOND HOMES, Inc.—Location of principal place of business, 1105 Merchants Exchange Building, San Francisco, California, property located at Richmond, Contra Costa County, California.

NOTICE:—There is delinquent upon the following described stock on account of assesment levied on the 5th day of March, 1922, the several amounts set opposite the respective names of the shareholders as follow:

Name of Stockholder	Number of Certificate	Number of Shares	Amount of Delinquent Assessment
Dr. Barbara Gasser	12	1900	$ 95.00
Dr. C. C. Falk	18	3500	175.00
D. L. Zanner	16	2000	100.00
L. F. Wing	19	800	40.00
F. H. Wing	20	800	40.00
Thomas H. Blair	21	2050	102.50
A. M. Becker	22	850	42.50
A. G. Mitchell	23	700	35.00
F. E. Turner	24	1700	85.00
Beulah Lipscomb	37	1750	87.50
A. J. Denend	30	950	47.50
A. J. Kaedy	31	1500	75.00
Ruby Z. Beardsley	32	700	35.00
Melvin Johnson	33	775	38.75
Mrs. S. E. McCain	34	800	40.00
Riner Evans	122	800	40.00
Percy A. Williams	45	2500	125.00
Marion A. Felt	46	900	45.00
Charles Del Re	48	625	31.25
J. H. Clark	113	1450	72.50
Dr. Alva Elder Wolff	49	1600	80.00
Robert Reeves	50	2400	120.00
C. A. Holverstott	52	775	38.75
Miss Eliza Willsie	53	1550	77.50
C. W. Mathews	54	1600	80.00
J. W. Wheelock	56	900	45.00
W. O. Dilling	57	3250	162.50
C. L. Burbeck	59	6000	300.00
Frank C. Winkler	64	1650	82.50
John Fredson	65	2325	116.25
P. J. McManus	66	1800	90.00
W. M. Fleming	68	1700	85.00
John W. Nilson	69	800	40.00
J. E. Smith	74	2625	131.25
Philip Arthur	77	800	40.00
Mrs. S. A. Elbow	80	800	40.00
Curtis Darnell	81	1650	82.50
J. P. Teasdale	85	725	36.25
Gordon L. Benedict	87	3450	172.50
Geo. Wm. Benedict	88	5800	290.00
M. Wallace	91	1150	57.50
T. E. Washburn	92	1500	75.00
A. E. McDonell	93	775	38.75
T. W. Gilcrease	94	1250	62.50
Peter Martelli	95	775	38.75
T. R. Casey	97	1800	90.00
Mrs. Clara H. Toomey	98	1400	70.00
Edward Erlanger	99	2050	102.50
A. Polly	107	775	38.75
J. C. Cozby	106	1700	85.00
J. E. Richardson	109	850	42.50
Geo. M. Roach	110	1650	82.50
Wm. Hy. Martyn Cocks	111	1800	90.00
P. W. Sandige	112	850	42.50
Peter O. Olson	114	800	40.00
Geo. Whitcomb	55	1500	67.50

And in accordance with law and an order of the Board of Directors, made on the 7th day of March, 1922, so many shares of each parcel, of such stock as may be necessary will be sold at the office of the company, 1105 Merchants Exchange Building, San Francisco, California, on the 8th day of May, 1922, at the hour of four o'clock P. M. on such day to pay delinquent assessment thereon, together with cost of advertising and expense of sale.

E. E. HARGETT,
Secretary.

Office, 1105 Merchants' Exchange Building, San Francisco, California.
Publish—April 27-28-29-30; May 2-3-4-5-6-7.

NOTICE.

By order of the Board of Directors duly made and entered in the Minutes of said Board on the 8th day of May, 1922, the time fixed in the foregoing notice of sale has been extended to the 5th day of June, 1922, at the hour of 2 o'clock P. M., of said day; that at said time and at the place mentioned in the foregoing notice of sale, so many shares of each parcel of the stock mentioned in said notice of sale as may be necessary will be sold to pay the delinquent assessment thereon, together with costs of advertising and expenses of the sale, unless assesment be paid prior to the time herein fixed for such sale.

Dated this 8th day of May, 1922.

E. E. HARGETT,
Secretary of Richmond Homes, Inc.

RODEO

RODEO REBEKAHS WILL HOLD REGULAR MEETING THIS EVENING.

Rodeo Lodge of Rebekahs will hold their regular meeting at the Rodeo Hall this evening. After the meeting the regular social hour will be held.

MEN'S BIBLE CLASS WILL MEET TONIGHT.

The Men's Bible Class of the Rodeo Community Church will hold their regular weekly meeting for Bible study this evening at the church.

The topic for discussion will be the fifteenth chapter of Acts.

WILLIAM QUILL HAVING HIS HOUSE PAINTED.

William Quill, popular employee of the Union Oil Company at Oleum is having his house on Garretson avenue painted.

COOL BAY BREEZES LURE SAN JOAQUIN VALLEY MAN.

W. E. Smith is entertaining his brother, M. Smith from the San Joaquin Valley for an indefinite time.

MOTHER AND DAUGHTER SHOP IN OAKLAND.

Mrs. F. Furtado and her daughter, Miss Evelyn Furtado were Oakland shopping visitors yesterday.

MRS. A. FARIA GOES SHOPPING IN OAKLAND.

Mrs. A. Faria was an Oakland shopping visitor yesterday.

MARTINEZ ELKS ATTEND RICHMOND LODGE MEETING

Senator Will R. Sharkey, Deputy District Atorney James F. Hoey, and Charles Bulger, of Martinez, attended last night's meeting of the Richmond Lodge of Elks.

RICHMOND LAWYERS IN MARTINEZ ON BUSINESS

Attorney Will S. Robenson and Deputy District Attorney Henry V. Alvarado, were in Martinez on professional business yesterday.

CHILDREN IN SPRING TIME

Mrs. C. Osborn, 7812 Hillside Rd., Cleveland, O., writes: "My granddaughter was troubled with a cough for nearly two years. She took Foley's Honey and Tar and her cough is now gone. It loosened the phlegm so she could raise it easily." Foley's Honey and Tar is just what children should have for feverish colds, coughs, "snuffles" and tight, wheezy breathing. Be sure to get Foley's. It checks croup and whooping cough, too Sold everywhere.—Adv.

Liver Trouble Leads To Serious Ills

Blood Filter of the Body is Source of Infection

Biliousness is a sure sign of liver trouble—and any derangement of the liver is likely to lead to serious if not fatal results. Torpid liver means "bile poison" in the blood—a dangerous condition. If you have pains under the left shoulder blade, coated tongue, fickle appetite, pale, muddy complexion, or attacks of headache, your liver is probably affected. Read this strong endorsement from Mr. J. W. Strawhecker, 1608 Hunter St., Harrisburg, Pa.:

"I think I can truthfully say that Dr. A. W. Chase's K-L Pills saved my life. I suffered from bilious attacks and was so far gone nothing would help me and any treatment I tried just made me worse. I had no control over my kidneys and my liver was so bad that my skin was yellow. I felt sure I was getting diabetes. I read in a little booklet of Dr. A. W. Chase's K-L Pills and sent for some, and this is the remedy that saved my life. Today I am a good healthy man, bowels regular, kidneys and liver in good condition, and have a good color and splendid appetite."

Dr. A. W. Chase's remedies can be obtained at any first class drug store. To be sure of getting the genuine, see that portrait and signature of A. W. Chase, M.D., are on each box. This trade mark is your protection against imitation and substitutes.—Advertisement. 9

Women's Clubs Asked to Send Delegates to Birth Control Congress

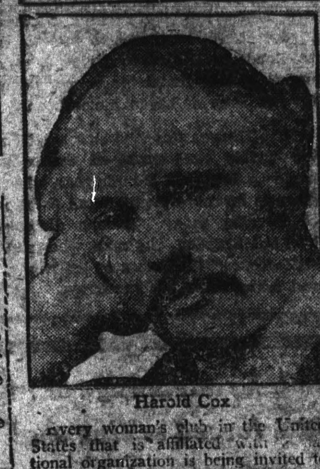

Harold Cox.

Every woman's club in the United States that is affiliated with a national organization is being invited to send delegates to the International Birth Control Congress in London, July 11. The American delegation will be headed by Mrs. Margaret Sanger, who is now in Japan, and will comprise Mrs. Juliet Barrett Rublee of New York, Vice-President of the American Birth Control League; Mrs. Shelley Tolhurst of Los Angeles, California, member of the National Council; Mrs. George H. Day of Hartford, Conn., Chairman of the Maintenance Committee; Mrs. Anne Kennedy, Executive Secretary; Miss Clara Louise Rowe, Organization Secretary; Mrs. Annie G. Porritt, Managing Editor of the Birth Control Review; Miss Kitty Marion of New York; Mrs. Wm. A. McGraw of Detroit, Mich.; and Miss Anna Lifschitz, Private Secretary to Mrs. Sanger.

There will be six sections at the Congress: General Birth Control, Eugenic, Medical, Hygienic Preventatives, Econom[illegible], and Political. Mrs. Sanger will head General Birth Control. Mr. Harold Cox, who was one of the principal speakers at the American Birth Control Conference held in New York last November, will be Chairman of the Political section. Mr. Cox went home to England greatly impressed by his experiences here, which included the suppression of a meeting by the New York City police. In an interview he says: "I am confident that the intelligent people of the United States are convinced of the necessity and morality of birth control. What they have to do is to get rid of the laws placed upon the Statute Books by prudish politicians, and then set to work to pass on to the women of the poorer classes the knowledge held by the well-to-do.

F. A. GOLDS, VISITOR.

F. A. Golds of Napa, owner of much property in Richmond, was in Richmond yesterday attend[illegible] business.

LICENSE TO WED.

Malkoson-Michaelian—William V. Malkoson, 26, of Fresno, and Ruth Michaelian, 19, of Richmond, licensed in Oakland, Monday.

Chapped hands and faces needn't bother. MENTHOLATUM soothes and heals chaps and chilblains quickly and gently

Be Sure You're Right

Your battery may seem to be so full of life that you may conclude everything is O. K.

But it pays to be sure, because batteries sometimes die very suddenly, right when they seem to be in the best of health.

Here at Battery Headquarters we know the facts before we tell you either that your battery is in good shape or that it needs repairs or replacement.

Everything's done here according to Willard National Standards of Service.

PIONEER BATTERY COMPANY
C. R. ALEXANDER, Prop.
1117 MACDONALD AVENUE

Representing Willard Storage Batteries

Our Massive Brass Bed is now $74.00

You should come in and see the beautiful overstuffed set we are offering for

$160.00 Net

It is covered with two-tone blue velour with clipped edge.

25% Off On BEDROOM FURNITURE

We have an excellent assortment of bedroom sets that we are closing out at this discount. We want the room for new merchandise.

Be sure to look at the Bed, Spring and Mattress in our window. We are offering this for

$45.00 Net

Richmond Furniture Co.
523 Macdonald Ave.

WRECKS NERVOUS SYSTEM WITH HEADACHE DOPE!

Victim Thankful for Recovery After Taking Well-Known Remedy

Any reliable physician will tell you that thousands of people are today suffering from various serious ailments brought on by the use of so-called headache tablets, powders or capsules. These remedies are only temporary in their nature and leave the system in an exhausted condition. Read what one victim of headache powders has to say on the subject:

"I feel that if anyone can recommend Dr. A. W. Chase's medicines I certainly can. I suffered for ten years from severe headaches, and although I took all kinds of headache powders they just relieved me at the time. I became very nervous and run down and everything seemed to trouble me. I have taken eighteen boxes of Dr. A. W. Chase's Tonic Pills and it has made an entirely new person of me. I felt that I could not have lived without them. I do not have one headache now for every hundred I used to have, and my nerves are good and strong." Mrs. Tena A. Smith, Country Harbor Cross Roads, N. S.

Dr. A. W. Chase's remedies can be obtained at any first class drug store. To be sure of getting the genuine, see that the portrait and signature of A. W. Chase, M. D., are on each box. This trade mark is your protection against imitations and substitutes.—Advertisement. 6

CLASSIFIED ADS.

Advertising Rates

Reading notices: 10 cents per line first insertion; 5 cents per line for subsequent insertions.

Political advertising per column-inch, 50 cents.

CLASSIFIED RATES
Minimum Charge, 25 cents

2 times	2 cents per word
3 times	3 cents per word
4 times	4 cents per word
5 times	5 cents per word
6 times	6 cents per word
10 times	9 cents per word

New Today

FOR SALE—Modern 5-room cottage; terms to suit; owner leaving town. 121 Fourth St. 5-9-3t

WANTED — Board and room by gentleman in private family. Address 435 Eighth St. 5-9-2t

For Sale or Exchange

FOR SALE—5-passenger car, running condition, $75. Call Sunday or evenings. 2525 Downer Ave. 57-6t

FOR SALE—Kurtzman piano; a bargain. 30 Twelfth St. 5-6-6t

FOR SALE—Axminster rug for small room; kitchen cabinet, three burner gas plate and oven. 425 Bissell ave (evenings). 5-9-3t

FOR SALE—Chevrolet Sedan, new paint job. Overhauled and guaranteed, good rubber. $.50, terms. Frank Scholes. 1-25-tf

FOR SALE—Good rebuilt 6 and 12 volt battery almost as good as new at a very low price. Auto Electric Service, 1303 Macdonald. 1-25-tf

FOR SALE—Grocery, fruit, cigar and tobacco store. Well located in Richmond. Rent reasonable. Price $1550. Well paying business. Am retiring—ACT QUICK. Phone 927, W. H. Sanford, 2221 Macdonald ave., Richmond. 7-14-tf

No axes to grind, no happening suppressed; get the unbiased news in the Record-Herald.

Bertolli & Fortini
GROCERY and FRUIT STORE
1312 Macdonald Ave.—Free Del.
All kinds of imported French, Italian and domestic groceries. Fruits, Vegetables—Fresh Daily
Telephone RICHMOND 882

The C. O. D.
CLEANERS AND DYERS
of
Ladies' and Gents' Fine Garments
Hats Cleaned and Blocked a Specialty. There is nothing in our line impossible.
Try us for good work and quick Service
Main office, 11 Park Place. Phone Richmond 683. We call and Deliver.

Sewing Machines
All Makes Sold, Rented, Repaired
Old machines exchanged; easy terms on new machines.
Phone Richmond 980
422 Macdonald Ave. Richmond

Used Cars For Sale
1918 Chummy Roadster bargain $300
1917 Reo Touring $450
1920 1-ton truck, new paint,
1920 1-ton truck, new paint, A1 condition, pneumatic tires bargain.
S. L. FELKEL
DaVis and Case Motor Cars

Subscribe for the Record-Herald.

Real Estate

FOR SALE

$1600—$500 CASH—
3-room house with bath, lot 44x106 feet; 2½ blocks from Macdonald, close in.

$4000—$1000 CASH—
5-room modern house, lot 40x112 feet; 1½ blocks from Macdonald, close in.

$2300—$600 CASH—
5-room modern house and lot on 7th St., about 2 blocks from Macdonald.

$4000—$1500 CASH—
5-room modern house, hardwood floors, garage, lot 34x112 feet; plenty of light and sunshine; 4½ blocks north of Macdonald on 8th St.

We have two fine building lots on Eighth street, just off Barrett and many other good buys in vacant property in all parts of the city.

CONN BROTHERS
253 Sixth Street
PHONE RICH. 637

FOR QUICK SALE—I have lots 11 and 12 block 132; 21, 22 and 23, block 132. 5 lots in all $1050. ACT quick. My client needs money. Street work, sewer, water, everything in. Right here in the old town. W. H. Sanford, 2221 Macdonald. Phone 927. 4-28-tf

FOR SALE—Point Richmond Bungalow five rooms and bath, entirely modern, only one and a half blocks from postoffice on Tunnel Avenue; extra big lot; a snap. Address box "C.A.D." care the Record-Herald. 8-17-tf

CLEANERS and Dyers—

HAVE your suit cleaned and pressed at Blacks, 10th and Macdonald avenue. Phone 723. We call and deliver. Prompt service and good work.

"Let MAYER DO IT" If you want your old suit made like new ring up phone 423. Cleaning, Men's Repairing or Pressing Work called for and delivered. Mayer's American Cleaning Works, 1116 Macdonald Ave.

TO SACRAMENTO
Announcing a through
Dining Car Service
TO SACRAMENTO
"The Meteor"
leaves at 4:40 p. m. daily
Key Route Ferry
SACRAMENTO SHORT LINE

MATTRESS
Renovating—Repairing
Save 25 per cent on new lines of Mattresses, Springs and Couches
RICHMOND MATTRESS CO.
184 10th St. Phone 1571.

COURSING PARK CLUB HOUSE
UNDER NEW MANAGEMENT
Hawaiian Orchestra
AT ALL HOURS—DANCING
Chicken Dinners a Specialty
PHONE RICH. 1105
ROCKWELL & BUSCH, Mgrs.

HOSPITAL — 2126 Haste St. Berkeley, Phone Berkeley 4952
DRS. McNAIR & WHITE
VETERINARIANS
Large and small animals treated.
Richmond Office
MONDAY & FRIDAY, 1-5 P. M.
324-332 4th St. Tel. Rich. 636

Wanted

WANTED—Married man not over 46 wanted by an old established concern for permanent outdoor position, partly collecting. Address Box O, Care Record-Herald. 5-6-3t

WANTED — Salesman or saleslady who owns a Ford car; local work. Call Richmond 876-J. 5-3-6t

J. H. GIBB CO. wants to insure your houses, autos and plate glass and care for non-residents' property; sell, repair and rent property. Some special bargains close in for sale and to rent. See W. H. Clinton about it. 7 Park Place. Phone 128.

WANTED—To rent, a 5 room modern cottage by April 20. Permanent. Address, "Box H" Record-Herald.

WANTED—Four good realty salesmen; will finance the right kind of men or women; now is the time to make money. New Richmond Land Co., 2221 Macdonald Ave. W. H. Sanford local agent. Telephone Richmond 927. 2-18-tf

HELP WANTED MALE—Two good live men or women who are influential to talk to friends about securities. Ten good friends worth $100. Address P. O. Box 1141, Richmond, Calif. 10-7-tf

Lost and Found

LOST—Between Oakland and Richmond, check for $15.00, made out to Mrs. E. Carey, 227 Sixteenth street. 5-7-3t

LOST—Monday afternoon between 4 and 7 o'clock, on Macdonald avenue or Macdonald avenue car, one black wallet containing currency, Elks and Masonic lodge receipts. $10 reward.

For Rent

FOR RENT—Five-room furnished flat, $30. Inquire 728 Pennsylvania Ave. Phone Rich. 282. 5-5-6t

FOR RENT—Furnished 3 room apartment, 432 8th street, telephone 946. 5-7-tf.

FOR RENT—Garage at 26 Standard Ave.; will accommodate about 40 cars; will make good storage room or warehouse; rent reasonable. Apply of H. G. Stidham, 163 Washington avenue, Point Richmond. 2-10-tf

Richmond Express Co.
Fast Daily Service between
SAN FRANCISCO, OAKLAND and RICHMOND
Office, 915 Macdonald Ave.
Phone Rich. 738-W.

PIONEER GARAGE
10th and Ohio
WHERE GOOD WORKMANSHIP AND REASONABLE PRICES
Are At Your Service

Teeth as low as $7—Best Set $10. Best set, none better, no matter how much you pay, including your choice of base plate material (metal excepted). Guaranteed 10 years, $10.
MY EXTREMELY LOW PRICES
Teeth as low as $7.00
Best Set of Teeth (either set) .. $7.00
Gold Crowns (22 karat) $5.00
Bridge work (22 karat) $5.00
Porcelain Crowns $4.00
Gold Fillings .... $1.00 up
Gold Inlays .... $1.00 up
Synthetic Porcelain Fillings .. $1 up
Silver Fillings .... 50c up
Cement Fillings .... 50c up
Teeth extracted (painless) $1.00
No charge for Painless Extractions and Cleaning when other work is contracted for.
Old gold is valuable. I pay cash or allow you full value for it on dental work—NOT A DENTAL PARLOR: A PRIVATE high-class up-to-date, SANITARY dental office with sterilized instruments and gentlemanly operators whom you will not be ashamed to recommend to your friends.
EXAMINATION FREE
DR. W. P. MEYER
1330 San Pablo Avenue, Oakland
Phone Lakeside 1823
Hours 8:30 to 6—Sunday 9 to 12

Miscellaneous

PACIFIC GAS AND ELECTRIC CO. now located at 267 Sixth St. Get the number down for reference. 5-3-6t

FURNITURE—Repairing and refinishing. O. E. LONG, 333 22nd St., Phone 881-J.

$10.00 to $50.00 QUICKLY
To the Man Who Works
Rates lowest, no security, best and most private terms. What national banks do for big business, we do for the man or woman who works.
D. D. DRAKE
807 Macdonald Avenue Room 1

News items always welcomed by the Record-Herald. Call Richmond 70 any time, day or night.

$10 ON EVERY $100
on a certain high grade preferred stock.
Write for bank references, financial statement, etc.
J. E. THOMPSON & CO., Inc.
126 Liberty St. New York

RICHMOND CONSERVATORY OF MUSIC
Telephone Richmond 1153-J
Saturday July 9th. Enlarged Lessons will be resumed on teaching staff. Specialty. Students trained for the profession
906 Macdonald avenue
Prin. Aurora Thompson, A. G. S.
Prin. Aurora Thompson, A. G. S. K.
as teachers or performers. Diplomas awarded.

Wilson & Kratzer
Mortuary Chapel
BISSELL AVENUE AT SEVENTH

AN IDEAL FUNERAL HOME
Lady Attendant
Ambulance used exclusively for sick and injured.
TELEPHONE RICHMOND 1-1-3

THESE PAINTERS CARRY LIABILITY INSURANCE
ZEB KNOTT
SHERWIN-WILLIAMS PAINTS
STAINS AND VARNISHES
All Grades of Wall Paper
Painting and Paper-Hanging
319 North Seventh street.
All Work Guaranteed

Professional Cards

DR. J. B. SPALDING
Physician and Surgeon
DR. CLARA SPALDING
Women and Children
Telephone: Richmond 20
Office 803 Macdonald Ave. Berry Bldg.

W. W. FRASER, M. D.
Homeopathic Physician & Surgeon
Office 707 Macdonald, Pillow Bld.
Phone 339-W

GROVER E. MILNES
Notary Public
1030 Macdonald Ave.
Office Phone 70
Residence Phone 762

J. E. RODGERS
Attorney at Law
Martinez - - California

Phones — Office 429; Res 852
BERT CURRY
UNDERTAKER and EMBALMER
Ambulance Service
332-336 11th St., Near Macdonald
RICHMOND, CALIF.

VIAVI—THE WAY TO HEALTH
Mrs. May I. Jaffa, Manager
Phone Fruitvale 2297-J
Office: Room 10, Berry Bldg.
Hours: Wednesdays, 1:30 to 4 P. M.

NOTARY PUBLIC
I make and acknowledge all kinds of legal papers; deeds, mortgages, contracts, leases, etc. Houses to rent, fire insurance.
H. G. STIDHAM
163 Washington Ave.
Office phone 363 Res. phone 320

WATKINS SUPREME PRODUCTS
From Laboratory to Consumer
Coffee, 40c lb.; Vanilla, 50c Lemon, 55c; Pepper, 60c lb.; Highest Grade Toilet Soaps, Face Powder and Creams.
H. A. STAHL
2817 Garvin Ave., Phone 1897-J

TRY
TASTY BRAND
French Mayonnaise, French Tarter Sauce, Crab Louis Sauce, Cocktail Sauce, Thousand Island Dressing.
For Sale
AT ALL FIRST CLASS GROCERS

Typewriters Repaired
Office has been established at SHAFE'S GIFT SHOP at 721 Macdonald avenue, by E. L. BOUTEILLER
Prompt and efficient work. Call telephone Richmond 7, and leave your orders.

For Sale
EASY TERMS
—One five-room brand new house, garage, room for two cars. House modern in every way, electric lights, bath, sewerage.
—One four-room new plastered house. Small payment down. Balance like rent.
—These houses will have to be seen to be appreciated. Call up W. H. SANFORD immediately. Office 2221 Macdonald avenue, Telephone Rich. 927, and take a look at these houses. Stop paying rent.

FRATERNAL CARDS

SONS OF ST. GEORGE—Gladstone Lodge, No. 531. Meets first and third Tuesday at Moose Hall at 8 o'clock p. m. B. Banner, secy., R. F. D. Box 147, Richmond. Fred Powell, pres.

WOODMEN OF THE WORLD—Log Cabin Camp No. 537 meets every Monday in W. O. W. Hall, 707 Macdonald avenue. Counsul Commander, J. L. Williamson; Clerk, H. L. Springer, 101 Ohio Ave.

CAMP ADMIRAL DEWEY, No. 46—United Spanish War Veterans, meets 1st and 3rd Fridays of each month at City Hall. Visiting comrades cordially welcomed. C. H. Kinsey, commander, W. A. Vickery, adjutant, 144 16th St.

GOLDEN GATE COUNCIL No. 8 Jr. O. U. A. M.; meets Wednesday nights at the small hall in Pythian Castle, O. H. Benne, Recording Secretary, P. O. Box 1131, Richmond, Calif.

NATIVE SONS.—Richmond Parlor No. 217, N. S. G. W.—Meets every Thursday evening in Pulse hall, Sixth St. and Macdonald Ave. R. E. Coffey, Pres.; R.H.Cunningham Sec., 520 Ohio Street.

KNIGHTS OF PYTHIAS, Richmond Lodge No. 13, meets every Friday night at K. of P. Hall, Fifth St., near Macdonald. Visitors always welcome. E. S. Gregory, C. C.; F. G. Blackhart, K. of R. & S.

FRATERNAL BROTHERHOOD—Richmond Lodge No. 217 will meet hereafter in Musicians' Hall every Monday night.
MARGARET C. ROGERS,
Secretary.

Seventh Street
Garage
and
Machine Shop
332 Seventh St.
R. DIVENS, G. Orio
H. Penman, Props.
AUTO REPAIRING
Welding, Battery Recharging, Ignition Work, Towing Service
Full Line of Tires and Accessories
Open till 9 p. m.
Phone, Rich. 841

My stomach, kidney and liver were in bad condition. The lower part of my body pained me awfully. I could hardly lie on either side and sleep. My bowels were hard to move and painful. I treated with other doctors and medicines, but did not seem to do me much good. After taking six weeks Kong Wah Herbs I feel like a new woman.
(Signed) MRS. R. ARMOUR,
849 87th St.
Kong Wah Herb Co.
Each individual case studied especially and herb tea prepared accordingly, so as to give the quickest relief and best results.
2781 Telegraph Ave., Cor. 28th.
Phone Oak. 4886. Consultation Free

Dr. Wong Him Herb Co.

Wholesale Importers
Why take drugs and poisons? Why not try our herbs? Thousands in this vicinity can testify to their marvelous cures.
1701 Webster St. Oakland, Cal.
March 3, 1922.
Hearing of the wonderful cures Dr. Wong Him has made I thought I would give him a trial. After going around to different doctors, none seemed to know what ailed me. But Doctor Wong Him did. He has just cured me of a bad case of Diabetes and Kidney trouble.
MRS. L. A. FONTE,
56 North District,
San Mateo, Calif.

Stomach As Heavy As Lead

March 16, 1922.
I suffered from dysentery and difficult breathing, my bowels moving constantly with bloody discharges. I also had morning indigestion and my stomach felt as though there was a piece of lead in it. Failing to get relief elsewhere, I took the herbs of the FONG WAN HERB CO. for two weeks. My former complaints have left me entirely and I am now enjoying good health.
MRS. P. J. SNOWBERGER,
1409 Madison St., Oakland, Calif.
Suffered Unnecessarily
Oakland, Feb. 3, 1922.
At intervals I suffered severe pleurisy pains which began in the right side of my chest and ran around under my arm into my shoulder blade. It was both painful and difficult to raise my arm. I had taken various sorts of treatment for the trouble, but had found no relief.
Now, after seven weeks of the FONG WAN HERBS, the pain in my chest is entirely gone and I feel quite well. I bought the herbs in packages and cooked them at home.
MRS. F. CATCHART.
Fong Wan Herb Co.
The Most Reliable
Each individual case studied specially and tea prepared accordingly.
548 8th St., cor. Clay, Oakland.
Phone Oak. 3767. Consultation Free

No axes to grind, no happening suppressed; get the unbiased news in the Record-Herald.

FIRST CLASS DRESSMAKING
MODERATE PRICES
ANITA GIANNASI
61 Park Place Point Richmond

*8:30 p. m. *8:15 p. m.
The Richmond & San Rafael Ferry & Transportation Co.
Phones:
San Francisco, Market 880
San Quentin, San Rafael 380-J
Richmond, Richmond 431
Winter Schedule
EFFECTIVE OCTOBER 31, 1921
*(Sunday and Holidays Only)

Lv. Richmond	Lv. San Quentin
7:00 a. m.	7:45 a. m.
8:30 a. m.	9:15 a. m.
10:00 a. m.	10:45 a. m.
11:30 a. m.	12:15 p. m.
1:00 p. m.	1:45 p. m.
2:30 p. m.	3:15 p. m.
4:00 p. m.	4:45 p. m.
5:30 p. m.	6:15 p. m.
7:00 p. m.	7:30 p. m.

15 YEARS IN OAKLAND
I do all your work personally.
I hire no operators.

Master Dentist
Prices back to Normal. A Glance at these Prices will convince you.
$15 set of teeth .... $ 7.50
$30 set of teeth 15.00
$50 set of teeth 25.00
$10 crown & bdge. wk. 22k. 4.00
$12.50 crown & bdge. wk. 22k rein 5.00
$5 gold fillings & inlays $1.00 up
$2 silver & cement fillings 50c
Painless Extraction $1.00
Extraction and filling free with other work. Lifetime Guarantee with all work. Examinations Free. Hours, 9 a. m. to 8 p. m. Sundays, 10 to 12 a. m. Phone Oakland, 7917.
1027 BROADWAY,
Corner 11th

Dollars Spent With Our Advertisers Buy Good Goods Right

RICHMOND RECORD HERALD
A RICHMOND PAPER FOR RICHMOND PEOPLE

Our Morning Ads. Point the Way to Save Money Today

Point Happenings

OVER 60 GUESTS AT MAY MEETING OF WEST SIDE COMMUNITY.

Over sixty ladies were present at the May West Side Community meeting held yesterday afternoon in the parlors of the First Methodist church. Following the completion of the regular business, the following program was given:

Reading—Mrs. Paul Dunlap.
Piano solo—Miss Blossom Griffin.
Piano solo—Mrs. J. O. Ford.
Vocal solo—Mrs. A. B. Jenkins.
Reading—Mrs. J. J. Coward.

Delicious refreshments were served at the meeting. The committee in charge included Mesdames W. T. Gibbons, E. J. Garrard, C. C. Sanford, J. P. Smith and B. Davidson.

The next meeting will be held on Tuesday, June 13, and will be arranged by a committee consisting of Mrs. Paul Dunlap, chairman; assited by Mesdames Jack Paterson, Max Henry, J. J. Coward, John Hultberg, and A. L. Pearson.

CHARLES NIEDECKER, PIONEER DRUGGIST, SELLS HIS BUSINESS.

Charles E. Niedecker, pioneer druggist of the West Side, has sold his drug store on Washington avenue to Hary N. Palmateer of Fort Bragg. Mr. Palmateer, who has been a druggist at Fort Bragg, will move here with his wife this week. He will take charge of the store on Monday, May 15.

Mr. Niedecker is well known on the West Side where he has conducted the store for the past seventeen years. During that time he has built up a large circle of friends, who, although regretting his retirement from his business on the West Side, wish him success in whatever new venture he may undertake.

Although he hasn't made any definite plans, Mr. Niedecker expects to engage in business in the interior. At present he plans to take a several months' vacation.

TRINITY BIBLE CLASS ENTERTAINED AT HOME OF MISS VIVIAN TRANSUE.

Miss Vivian Transue entertained the members of Trinity Bible Class last evening at her home, 429 West Richmond avenue. Following the bible study, which was conducted by Rev. H. B. Hadlow, delicious refreshments were served by the hostess.

The members of the class present included Miriam Garrard, Blossom Griffin, Isabel MacGregor, Mary Jatta, Clarice Carey, Adeline Irving, Doris Misner, Jeanne Misner, Carol Ford and Vivian Transue.

The next meeting of the class will be held on Tuesday evening, May 23, at the home of Miss Clarice Carey.

TROOP FOUR, BOY SCOUTS WELL ATTENDED.

Sixteen boys were present at the meeting of Troop 4, Boy Scouts of the West Side, held last night in Firemen's hall. The evening was spent in carrying contests, which were won by Joseph Ceredoni with Glenn Wilson taking second honors.

Practice for the second-class examinations was also held. It is planned to hold the examinations at the next meeting.

Plans were further made for the week-end hike to be taken next Saturday. Troops 1 and 4, under the supervision of Scoutmaster J. E. Georege, plan to leave here on Saturday afternoon and camp on San Pablo creek until Sunday afternoon. The boys will take advantage of the outing by taking the tracking and cooking tests while on the trip.

In the absence of Scoutmaster Curtis Patterson, last night's meeting was held under the direction of Scoutmaster J. E. George.

ALL THINGS READY FOR WASHINGTON P. T. A. LUNCHEON TODAY.

Everything is in readiness for the luncheon and meeting of the Washington Parent-Teachers' Association to be held today in the Washington school. All arrangements have been completed and a large crowd of parents and teachers are expected to be in attendance.

A business meeting will be held immediately after the luncheon, which wil start at noon. The nominating committee on the election of new officers for the coming year will make a report.

The affair is being arranged by a committee headed by Mr. J. J. Coward.

J. C. ASHERS HAVE MOVED TO NEW HOME.

Mr. and Mrs. J. C. Asher, who have been living at 445 West Richmond avenue, are now living at the home at 1124 Barrett avenue, which they recently purchased from Percy Jones. The realty firm of Kirkpatrick and Wood handled the sale. Asher is employed at the Standard Oil plant here, where he is foreman of painters.

BAPTIST LADIES' AID MEET THIS AFTERNOON.

The Ladies' Aid Society of the Point Baptist church will hold its regular weekly meeting this afternoon at the home of Mrs. M. Siosilo, 13 Park Place. An interesting meeting is promised.

MRS. A. B. CHILDS HAS RETURNED FROM SACRAMENTO.

Mrs. A. B. Childs, 220 Washington avenue, has returned home after a visit in Sacramento with her daughter.

Around Our Town

Geraldine Youd, Chiropractor, 606 Macdonald. Phone Rich. 549.

GOOD BUILDING—Contract job or day work; W. G. Holmes, 652 Eighteenth st. 3-22-1mo.

Phone 982 — Poultry supplies and remedies. Agents Coulson Petaluma Poultry Foods—Hay, Grain, Wood and Coal. Sunset Feed Co., 1316 Macdonald Ave.

After the show drop in at the De Luxe, 1100 Macdonald avenue for a delicious milk shake, dish of National ice cream of high grade candies.

If any resident of Richmond knows of families in distress or need kindly report same to the Societies handling relief. Phone Richmond 1430 or Richmond 335. 3.25tf

A. C. Schweitzer, Chiropractor, painless adjustments. 716 Macdonald avenue. 11-14-tf

Photo Studio, 332 6th St. Kodak finishing, quality work. 4-15-1mo

Uric Acid in Meats Brings Rheumatism

Says a little Salts in water may save you from dread attack

Rheumatism is easier to avoid than to cure, states a well-known authority. We are advised to dress warmly; keep the feet dry; avoid exposure; eat less meat, but drink plenty of good water.

Rheumatism is a direct result of eating too much meat and other rich foods that produce uric acid which is absorbed into the blood. It is the function of the kidneys to filter this acid from the blood and cast it out in the urine; the pores of the skin are also a means of freeing the blood of this impurity. In damp and chilly cold weather the skin pores are closed, thus forcing the kidneys to do double work, they become weak and sluggish and fail to eliminate the uric acid which keeps accumulating and circulating through th esystem, eventually settling in the joints and muscles causing stiffness, soreness and pain called rheumatism.

At the first twinge of rheumatism get from any pharmacy about four ounces of Jad Salts; put a tablespoonful in a glass of water and drink before breakfast each morning for a week. This is said to eliminate uric acid by stimulating the kidneys to normal action, thus ridding the blood of these impurities.

Jad Salts is inexpensive, harmless and is made from the acid of grapes and lemon juice, combined with lithia and is used with excellent results by thousands of folks who are subject to rheumatism. Here you have a pleasant, effervescent lithia-water drink which helps overcome uric acid and is beneficial to your kidneys as well. Adv.

PHONE FOR APPOINTMENT
Anglo-Danish Baths
FOR RHEUMATISM
Electric, Tub and Cabinet Baths
MASSAGE AND ELECTRICAL TREATMENTS
Phone Kearney 4287—68 Post St San Francisco

Ludewig To Head Retail Meat Men

Secretary E. Forwick, of the Contra Costa Retail Meat Dealers' Association, returned last night from a tour of the county in the interests of the organization. He visited all the towns and called on twenty-four shops.

The trip was made preparatory to a meeting to be held at the Golden West hotel, Pinole, next Sunday, when the following officers will be installed, following a first-class dinner: O. R. Ludewig, president, Richmond; O. Hasenpush, vice-president, Crockett; E. Forwick, secretary, Richmond; J. Buffo, treasurer, Pittsburg; Fred Weber, marshal, San Pablo; Tom Morgan, Richmond; A. Reddersen, Brentwood, George Lober, Richmond, Geo. Winkelman, Martinez, and Frank Weber, San Pablo, executive committee.

News items always welcomed by the Record-Herald. Call Richmond 70 any time, day or night.

SAN PABLO INN
Telephone Rich. 1410-W
A specialty of chicken, squab and rabbit dinners.
Meals at all hours.
Dancing and Jazz Music

W. C. T. U. Meet Here Friday

An excellent program has been aranged for the thirty-sixth annual convention of the Contra Costa County W. C. T. U., which will be held here on Friday and Saturday. The guests of honor and speakers will include Mrs. Addie Garwood Estes, state president, of Stockton; Mrs. Anna Marden De Yo, state corresponding secretary; Mrs. Mary Wilmore, Mrs. C. W. Johnson, Mrs. Alice Dickinson Warden and Mrs. M. Kemp.

Mayor Garrard will deliver the address of welcome on Thursday evening. Ministers of the Richmond churches will lead the devotionals.

A number of Richmond school girls will compete in the silver medal contest which will be held on Thursday evening.

A large number of out-of-town visitors are expected at the convention, which will be presided over by Mrs. Gertrude Burdick, county president.

Woodmen Dance At Pinole Post-Poned to June 3

The big dance scheduled to be held under the auspices of Log Cabin Camp, No. 637, Woodmen of the World, in Pinole Hall on May 13, has been postponed to June 3. This postponement was made necessary because of the strong demand for the hall, the recent fire and the policy of the management to serve all patrons in the order of the filing of applications.

It's going to ge a great dance, according to the following committeemen: A. E. Wallin, E. P. Howard and L. Beckerleg.

LITTLE PELLETS OF PEP.

Operators and miners don't bother about the cost of the coal strike.

Those who burned up their money now blame it on world conditions.

We are saving daylight again, so as to have more moonshine.

In spite of all Hi. Johnson has said, the Japs have not learned to swear.

"O, Lord, deliver us from temptation," don't mean anything nowadays.

Everybody is sick and tired of seeing pictures of women's legs in the papers.

Duty beckons one way and the good old fishing hole beckons another.

When a man gets his shoes a size too large he is old enough to have sense.

Why did Noah put fleas and flies and politicians in the ark?

When we convert water power into electricity we won't need coal.

Charon's ferry boat don't take along money or other baggage.

Our paved streets are costing about as much as if gold was used, as in heaven.

The "glad, free life of the farmer," ain't too awful glad, at that.

Boys get more tired doing chores than in walking around a pool table.

STANDARD DECLARES QUARTERLY DIVIDEND

The quarterly dividend of $1 a share, payable June 15 to stock of record on May 30 has ben declared by the directors of the Standard Oil company of California.

Profit In Eskimo Pie

The Dryden Corporation, manufacturers and wholesalers of Eskimo Pie and Kream of Kream Ice Cream, now completely installed in its new plant (the largest and finest in California) at No. 3994-3998 San Pablo avenue, Oakland, offers at par $100 a share, a small amount of its common capital stock.

This is a thoroughly established high class profitable and fast growing business, whose first year's sales were $120,000, second year's $265,000 and whose business this year will approximate $500,000. It delivers to over 100 customers and ships to over 30 towns. New plant is on railroad and has complete refrigeration and gravity system.

For detailed particulars and complete illustrated circular, call, or address factory.

Ford
THE UNIVERSAL CAR
Our reconditioned used cars are safe economical buys.
R. H. COZZENS
AUTHORIZED FORD DEALER
4800 San Pablo Ave. Pied. 416

Oakland Motorcycle Supply Company
MOTORCYCLES BOUGHT, SOLD AND EXCHANGED
A complete stock of new and used parts for all makes of motorcycles.
Phone Oakland 355
270 TWELFTH ST. OAKLAND

WITH THE FIRST warm days—and even before—the wise woman considers her summer wardrobe, ably assisted by the charming ideas and smart designs of

PICTORIAL REVIEW PATTERNS for JUNE
and the
FASHION BOOK for SUMMER

Pictorial Review Patterns and Guides for Cutting and Construction

20c to 35c None Higher

The Fair
C. C. OLNEY
781 Macdonald Avenue. Phone Richmond 811

DUPLEX ALCAZAR
Seven Savings with the 3-fuel stove

1. The Duplex-Alcazar burns gas or coal or wood. It burns them singly or together and changes from fuel to fuel in an instant.

2. It saves the fuel because the perfect heat control avoids spoilage and insures cooking par excellence.

It cuts fuel bills by enabling you to burn the fuel that is most suitable at the time.

3. It saves space because the Duplex-Alcazar with its three fuel capacity takes up no more room than one old-style stove.

4. It saves nerves because it never makes the mistakes you are subject to with the stove you now have.

5. It saves health by keeping the kitchen comfortable the year 'round. In summer you can burn gas and keep cool—in winter when you want warmth, use the coal or wood part of the Duplex.

6. It saves time by making cooking quicker and easier.

7. It saves steps because the two stoves are in one.

These are just a few of the many reasons why it will pay you to have the Duplex-Alcazar. Let us show it to you.

$5.00 Down
Places the Duplex-Alcazar in your home. Bal. on easy terms

Maxwell Hardware Co.
RELIABLE
14th and Washington. Ph. Oak. 22

In celebration of its 26 years The Emporium opens its

BIRTHDAY SALES
May 15

And every day of the week brings new bargains, new savings, new sales. Every department participates.

The Emporium has a million dollars' worth of merchandise, brand new, bought for the sale, at prices that will make history. We invite you to come.

It's well worth a trip to San Francisco!

The St. Francis Hotel offers $1 reduction on its rooms to Emporium patrons who come to town for the sale. Stewart Hotel makes $1 reduction on certain rooms.

No effort has been spared to make these sales the greatest in the history of San Francisco and

The Emporium